



View along the existing Rickerby Park Road and footpath/ cycleway



View along the realigned Rickerby Park Road and footpath/ cycleway

SAFETY, HEALTH AND ENVIRONMENTAL INFORMATION

In addition to the hazards/risks normally associated with the types of work detailed on this drawing, note the following:

CONSTRUCTION

MAINTENANCE/CLEANING

DECOMMISSIONING/DEMOLITION

It is assumed that all works will be carried out by a competent contractor working, where appropriate, to an approved method statement

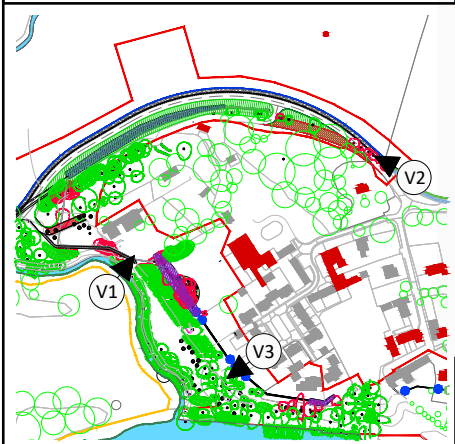

LOCATION PLAN

P02	16.11.18	FOR PLANNING	JG	DW	TG
P01	18.11.18	SHARED FOR CLIENT REVIEW, COMMENT AND/OR ACCEPTANCE	JG	DW	TG
Rev.	Date	Description	By	Chk'd	App'd

Drawing Status	Suitability
PUBLISHED DESIGN FILES	A4



Project Title	Rickerby FAS
---------------	--------------

<p>Visualisation Sheet 2 of 3 (View from Realigned Rickerby Park Road)</p>	
--	--

Scale N.T.S	Designed DW	Drawn DW	Checked TG	Authorised SF
Original Size A1	Date 08.11.18	Date 08.11.18	Date 08.11.18	Date 08.11.18

Drawing Number	Revision
ENV0000630C-VBA-XX-ZZ-VS-L-0015	P01

OLDER17 WIP\landscape\DR - Drawing\ viewpoints\EN\0000630C-VBA-XX-ZZ-NP-1-0xx_Photo sheets.dwg