

## Radcliffe and Redvales – Flooding Newsletter

March 2021

### Community Drop in's

Due to Covid-19 community drop in sessions have been postponed. As mentioned in the last update, we are looking at alternative ways of holding sessions in line with government guidance to ensure all that attend are safe. We have successfully held a number of virtual drop ins via Microsoft Teams. If you have any queries or would like to make an appointment to speak to the project team, please email [FloodResilienceGMMC@environment-agency.gov.uk](mailto:FloodResilienceGMMC@environment-agency.gov.uk) and we will arrange an appointment and send you a link to access the meeting at a time convenient to you.

Don't worry if you don't have access to Microsoft Teams, just let us know and we will arrange an alternative method.

### Project / Flood Scheme update - Phase 1

Phase 1 has reached its target to replace 3 trees for every tree that was removed during construction, 1,564 trees have been planted in total.

Although construction of the flood defence is complete in Close Park and Dumers Lane, landscaping works and final touches are planned for the spring.



*Close Park hedgerow*

customer service line  
03708 506 506

incident hotline  
0800 80 70 60

floodline  
03459 88 11 88

## Project / Flood Scheme update - Phase 2

Work has progressed well on building the flood defences at Lower Hinds. The clay liner has now been installed along the Metrolink embankment to make it water tight and act as a flood defence. This element of the work goes from the Metrolink Bridge to Bury Grammar School where construction of the flood defence began in the New Year.

Installation of the concrete flood walls on Warth Road has begun and the pre cast concrete units are being lifted in to place at the rear of Central Avenue to form the flood defences.

We have had incidents with trespassers on the site. Whilst construction is ongoing it is unsafe to access the footpaths in the area.

Piling work is complete alongside Capita and works tying the defence into Hardy's Gate Bridge will commence shortly

Upcoming work areas:

- Flood defences on the right bank by Wincanton and along Hardy's Gate Bridge are expected to start in the coming months.

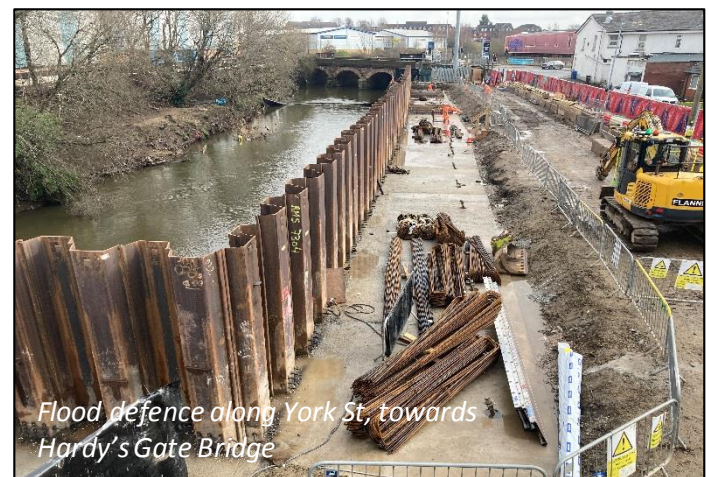

customer service line  
03708 506 506

incident hotline  
0800 80 70 60

floodline  
03459 88 11 88

## Bury Council Update

### Recent development proposals

The following planning applications in the vicinity of the Radcliffe and Redvales flood defence scheme may be of interest. You can view the applications on the Council's website, [www.bury.gov.uk](http://www.bury.gov.uk) :

- Construction of 201 dwellings at York Street (Ref. 65847)
- Construction of 25 dwellings at Morris Street (Ref. 65015)
- Flood defence scheme applications at Lower Hinds (64790), York Street Chemical Works (65171), Hardy's Gate Bridge (65746) and Buckley Wells (65809) have been approved
- Flood defence scheme applications for work at York Street (66353) and Hutchinson's Goit (66459) are still current.

At Lower Hinds there are plans to include a new community green space and wetland, this will leave behind a more natural floodplain and provide new habitat for a range of wildlife from birds to invertebrates. Planning permission was approved in September 2020, with conditions still to be discharged. However, the extent of these works are dependent on the available funding. Discussions are ongoing to secure funding to complete these wildlife enhancements.

It's worth noting that national and local planning policy is clear that new developments shouldn't be granted planning permission if they would be at risk of flooding – or if they would increase risk of flooding for existing properties. Applications for development in flood risk areas therefore have to demonstrate, through a flood risk assessment report, that they won't increase flood risk.

### The Flood Hub

The Flood Hub is your one stop shop for flood advice and information. It is funded by the Regional Flood and Coastal Committee (RFCC) and has been developed by Newground and other partner agencies to support communities at risk of flooding across the North West. You can find all the up to date project information along with advice for planning and preparing for floods in the North West, to protect homes, businesses, land and wildlife.

Visit <https://thefloodhub.co.uk/racliffeandredvalesfas/> for information!

**customer service line**  
**03708 506 506**

**incident hotline**  
**0800 80 70 60**

**floodline**  
**03459 88 11 88**

## How will we keep you updated and involve you

We will continue to use the Radcliffe Flood Action Group to share information with residents as well as producing more newsletters and holding virtual public drop-in sessions linked to key stages of the project.

We have set up an email address specifically for the Radcliffe and Redvales Flood Risk Management project that can be used for any queries or comments in regards to this project:

[RadcliffeRedvales.FRMS@environment-agency.gov.uk](mailto:RadcliffeRedvales.FRMS@environment-agency.gov.uk) If you are outside the flood area and would like to be kept up to date with the Radcliffe and Redvales Flood Risk Management Scheme via e mail, please email [floodresiliencgmmc@environment-agency.gov.uk](mailto:floodresiliencgmmc@environment-agency.gov.uk) to be added to the mailing list.

If you would like more information about flood risk, you can email:

[FloodResilienceGMMC@environment-agency.gov.uk](mailto:FloodResilienceGMMC@environment-agency.gov.uk)

Visit our website for further information:  
<https://www.gov.uk/prepare-for-flooding>

Bury Council's website for flood risk information is:

[www.bury.gov.uk/flooding-advice](http://www.bury.gov.uk/flooding-advice)

You can also follow the Environment Agency on Twitter:  
[@EnvAgencyNW](https://twitter.com/EnvAgencyNW)



customer service line  
03708 506 506

incident hotline  
0800 80 70 60

floodline  
03459 88 11 88