

SECTION A-A

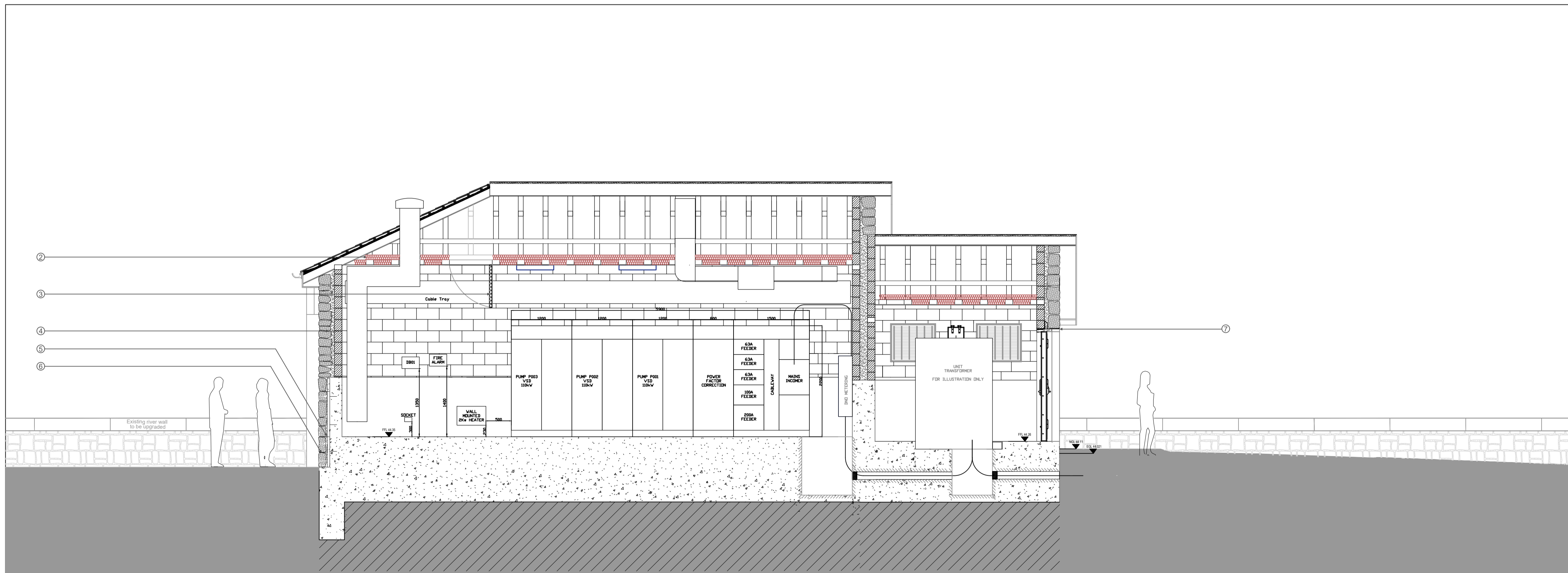

SECTION B-B

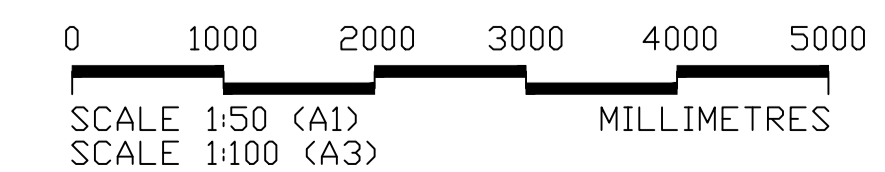

Key Plan:

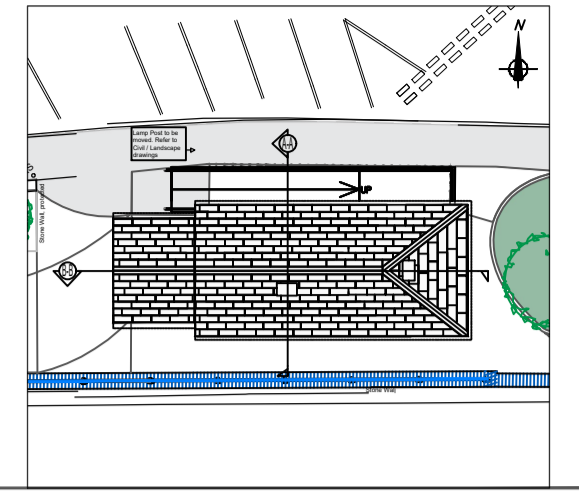

Notes:

1. All levels are shown in metres Above Ordnance Datum (Newlyn) unless stated otherwise.
2. All dimensions are in millimetres unless stated otherwise.
3. Landscaping surrounding building is to be confirmed.
4. Refer to drawing ENV0000489C-JAC-ZZ-4E3-DR-PL-0300 for key to building features and materiality.
5. Refer to landscape drawing ENV0000489C-JAC-ZZ-4AF-SK-PL-1403 for footpath, external works, and surface drainage.

Key:

- ① Eaves ventilator, 60mm wide with insect guard. Insect guard TBC based on preference for biodiversity. Eaves ventilator to be located at 900mm centres.
- ② Rock wall quilt insulation.
- ③ Foam board insulation.
- ④ Brick ties, brick tie panel staggered 900mm centres horizontally, 450mm centres vertically. Detail to be reviewed by stonemason.
- ⑤ Fish tail ties to halfen channel, 900mm centres. Detail to be reviewed by stonemason.
- ⑥ Bituthene - Damp proof course (DPC).
- ⑦ Press metal steel lintel with DPC material (cloak).

Rev	Rev. Date	Purpose of revision	Drawn	Checked	Rev'd	Apprv'd
P01	24/02/2022	Planning for Review and Comment	GL			

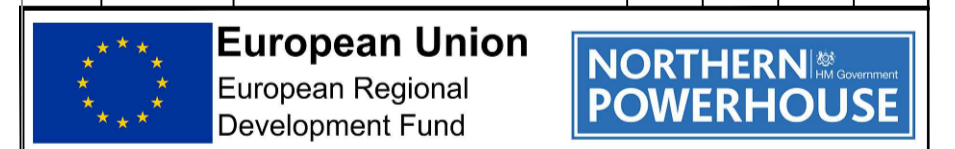

Client: Environment Agency

Project: KENDAL FLOOD RISK MANAGEMENT SCHEME 1

Drawing title: Stock Beck Pumping Station and Reach F4 Linear Defences MCC Building and Substation Proposed Sections

Drawing status: S3

Scale: 1:50 @ A1 DO NOT SCALE

Jacobs No. B228P023 Rev P01

Client no. ENV0000489C

Drawing number: ENV0000489C-JAC-ZZ-4E3-DR-PL-0305

© Copyright 2022 Jacobs U.K. Limited. The concepts and information contained in this document are the property of Jacobs. Use or copying of this document in whole or in part without the written permission of Jacobs constitutes an infringement of copyright. Limitation: This drawing has been prepared on behalf of, and for the exclusive use of, Jacobs Client, and is subject to, and issued in accordance with, the provisions of the contract between Jacobs and the Client. Jacobs accepts no liability or responsibility whatsoever for, or in respect of, any use of, or reliance upon, this drawing by any third party.