

## Radcliffe and Redvales – Flood Risk Management Scheme Newsletter

September 2022

### Project update - Phase 2

Significant progress has been made across the whole scheme area with the majority of works now substantially complete. We continue to progress the works to bring the community up to the full standard of protection offered by the scheme.

The remaining works comprise of:

- Bury point – low level embankment which ties in between the Wincanton facility and the York St development site.
- Hardy's Gate Bridge – We are working closely with our supplier and Bury Council on the design to find a favourable, passive solution. Anticipated works may require road closures and diversions in the not-too-distant future.
- Environmental mitigation – Lower Hinds wetland creation. This is anticipated to be constructed in the Autumn of 2022 or Spring 2023 and footpath closures will be required.
- Maintenance and Landscaping – this will be ongoing to ensure the newly installed defences are kept in good condition.

Areas are greening up nicely, as demonstrated in the images to the right:

- Image 1 – Downstream of Warth Road and behind Central Avenue
- Image 2 – Erosion protection works to the rear of Sambro
- Image 3 – To the rear of Keswick Drive and St Peter's School
- Image 4 – Lower Hinds metro link embankment
- Image 5 – Embankment on Hutchinson's Goit to the North of Warth Road

We are fully demobilised from all areas, with only a small, ad-hoc site presence for minor activities.



Image 1



Image 2



Image 3



Image 4



Image 5

customer service line  
03708 506 506

incident hotline  
0800 80 70 60

floodline  
03459 88 11 88

## Community Drop in's

We do not currently have any community drop-in sessions planned as the majority of the works on site are now complete. However, if you have any queries or concerns and would like to make an appointment to speak to the project team, please email [FloodResilienceGMMC@environment-agency.gov.uk](mailto:FloodResilienceGMMC@environment-agency.gov.uk) and we will arrange a virtual appointment with you at a time convenient to you.

## The Flood Hub

The Flood Hub is your one stop shop for flood advice and information. It is funded by the Regional Flood and Coastal Committee (RFCC) and has been developed by Newground and other partner agencies to support communities at risk of flooding across the North West. You can find all the up to date project information along with advice for planning and preparing for floods in the North West, to protect homes, businesses, land and wildlife.

Visit <https://thefloodhub.co.uk/radcliffeandredvalesfas/> for more information.

## How will we keep you updated and involve you

We will continue to use the Radcliffe Flood Action Group to share information with residents as well as producing more newsletters and holding virtual public drop-in sessions linked to key stages of the project.

We have set up an email address specifically for the Radcliffe and Redvales Flood Risk Management project that can be used for any queries or comments in regard to this project:

[RadcliffeRedvales.FRMS@environment-agency.gov.uk](mailto:RadcliffeRedvales.FRMS@environment-agency.gov.uk) If you are outside the flood area and would like to be kept up to date with the Radcliffe and Redvales Flood Risk Management Scheme via email, please email [floodresiliencegmmc@environment-agency.gov.uk](mailto:floodresiliencegmmc@environment-agency.gov.uk) to be added to the mailing list.

If you would like more information about flood risk, you can email:

[FloodResilienceGMMC@environment-agency.gov.uk](mailto:FloodResilienceGMMC@environment-agency.gov.uk)

Visit our website for further information:

<https://www.gov.uk/prepare-for-flooding>

Bury Council's website for flood risk information is:

[www.bury.gov.uk/flooding-advice](http://www.bury.gov.uk/flooding-advice)

You can also follow the Environment Agency on Twitter:

[@EnvAgencyNW](https://twitter.com/EnvAgencyNW)

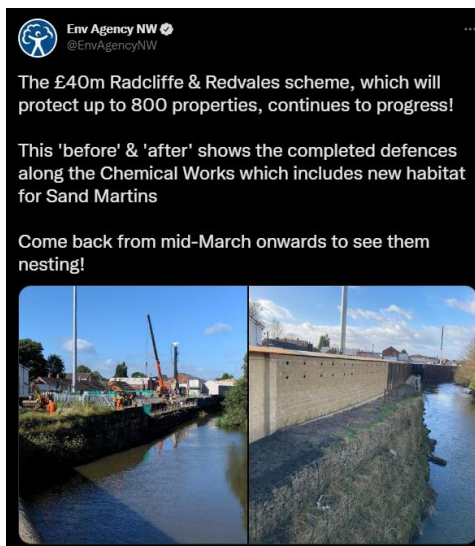

customer service line  
03708 506 506

incident hotline  
0800 80 70 60

floodline  
03459 88 11 88