

Rochdale and Littleborough Flood Risk Management Scheme

29 April 2024

Dear Resident,

Reference – Littleborough FRMS Phase 1B – Gale West – Piling Works

As part of the flood defence works in Littleborough we will soon be starting construction of the outfall structure for the flood storage reservoir at Gale West (west of the railway line). We want to make you aware of what you can expect during these works. The plan below shows the works, and these will be around the Gale West Outlet structure.

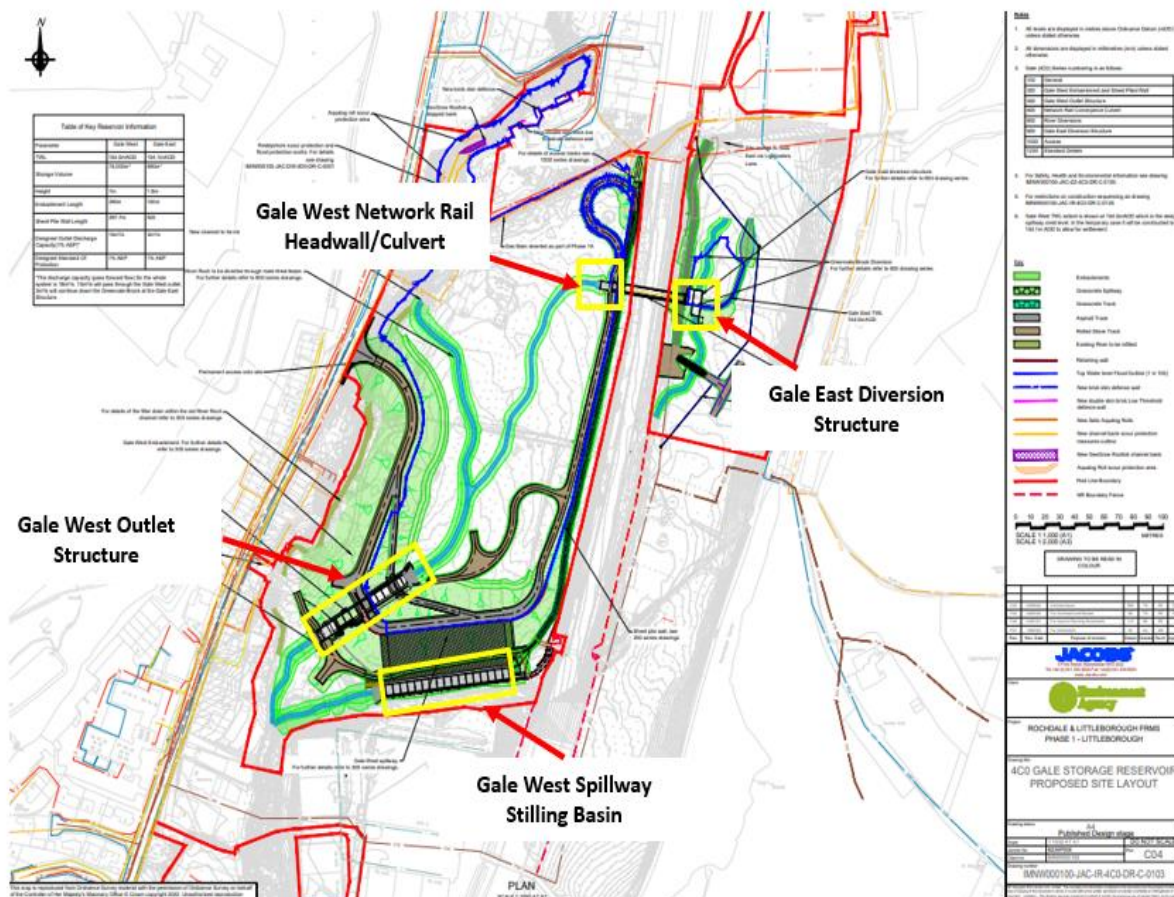

What will we be doing?

- We will be temporarily lowering the ground water levels in the area to all construction in what is very boggy and wet ground. We will be commencing our first stage of piling works at Gale West.

- We will be installing sheet piles to construct a cofferdam for a safe and dry working area prior to starting construction on the outlet structure.

How may this affect you?

- **We will be starting the piling works on 7 May and they will take around 4 weeks to complete piling will occur in increments throughout this time.**
- **Our working hours will be Monday to Friday 8am to 6pm, if we need to work outside of these hours, we will write to you to let you know.**
- You may see an increase in construction vehicles and wagons as we bring in equipment and material to site, during the construction works we will do what we can to keep any noise to a minimum.
- These works can cause some noise and vibrations, but our team will be monitoring these throughout these works.

Should you wish to contact us regarding these works please email rochdaleandlittleborough.FAS@environment-agency.gov.uk or alternatively more information can be found at www.thefloodhub.co.uk/rochdale-and-littleborough/.

Kind regards,

Customer Services
[VolkerStevin](#)