

Kendal Flood Risk Management Scheme

Reducing flood risk in your community

Waterside progress for week commencing 6th October 2025



Waterside Update:

Cladding works have continued at the River Side Café end of the wall, marking a visual impact and great milestone on the first part of the wall. Shuttering will be erected along the next section of the wall ready to pour concrete for the continuation of the construction of the wall



Waterside working platform showing the new concrete flood defence wall ready to be cladded – the king posts being inserted down stream

Footpath diversion

For public safety, this stretch of footpath will be closed during the works. —

Footpath diversions will be in place. —

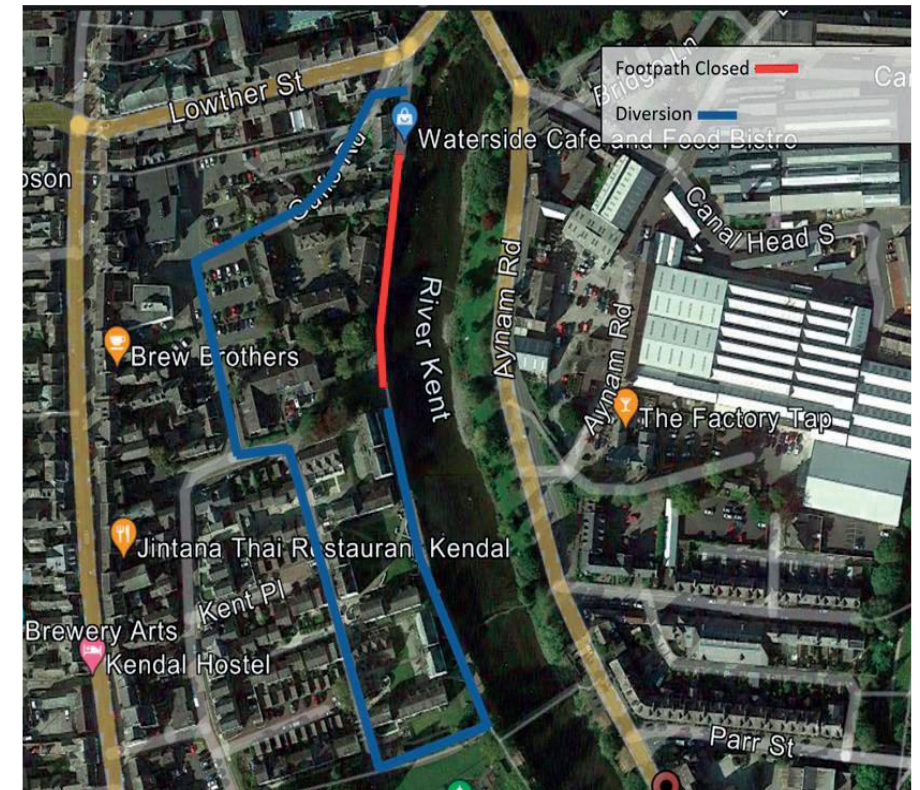

European Union
European Regional
Development Fund



Jacobs





Working Platform view from Edgecombe Court

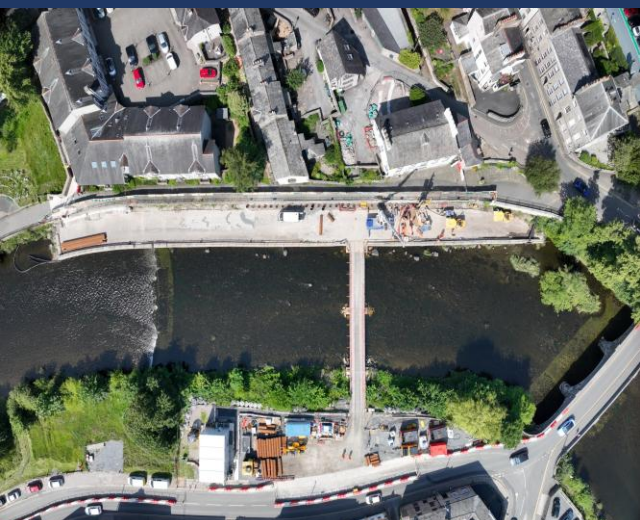

Aerial view of Waterside

What are we doing?

Following on from the king posts being inserted, the piling casings are ready for the shuttering to be erected and continue to cast the concrete for the new flood wall.

The cladding at Waterside Café has made a great impact this week and will work their way down river as the new wall is constructed.

We are constantly reviewing noise and vibration data and undertaking visual and structural surveys within the vicinity of the works. Frequent water sampling in the river ensures levels of silt are kept to a minimum to protect fish and wildlife.

The construction works is a collaboration with the Environment Agency, WSP design team, VolkerStevin delivery contractor, VGE, and Kellers, the piling specialists.

The next steps will include;

- Pouring the concrete foundations to start the construction of the flood wall.
- Flood wall to be cladded in locally sourced natural stone
- Glass panels to be installed on top of the flood wall.
- Noise and vibration will be constantly monitored during the construction activities.
- Footpath closure will remain in the vicinity of the works during construction.

Programmed activities

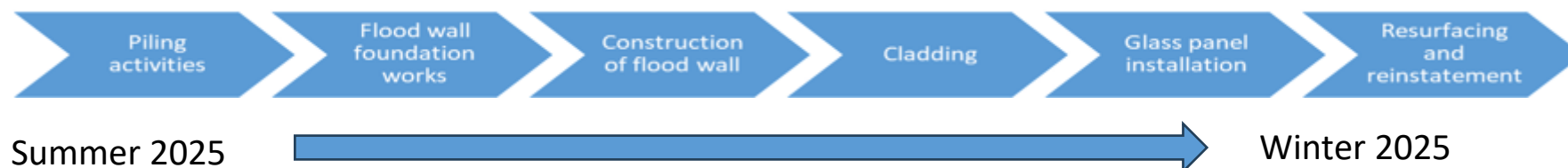

Kendal Flood Risk Management Scheme

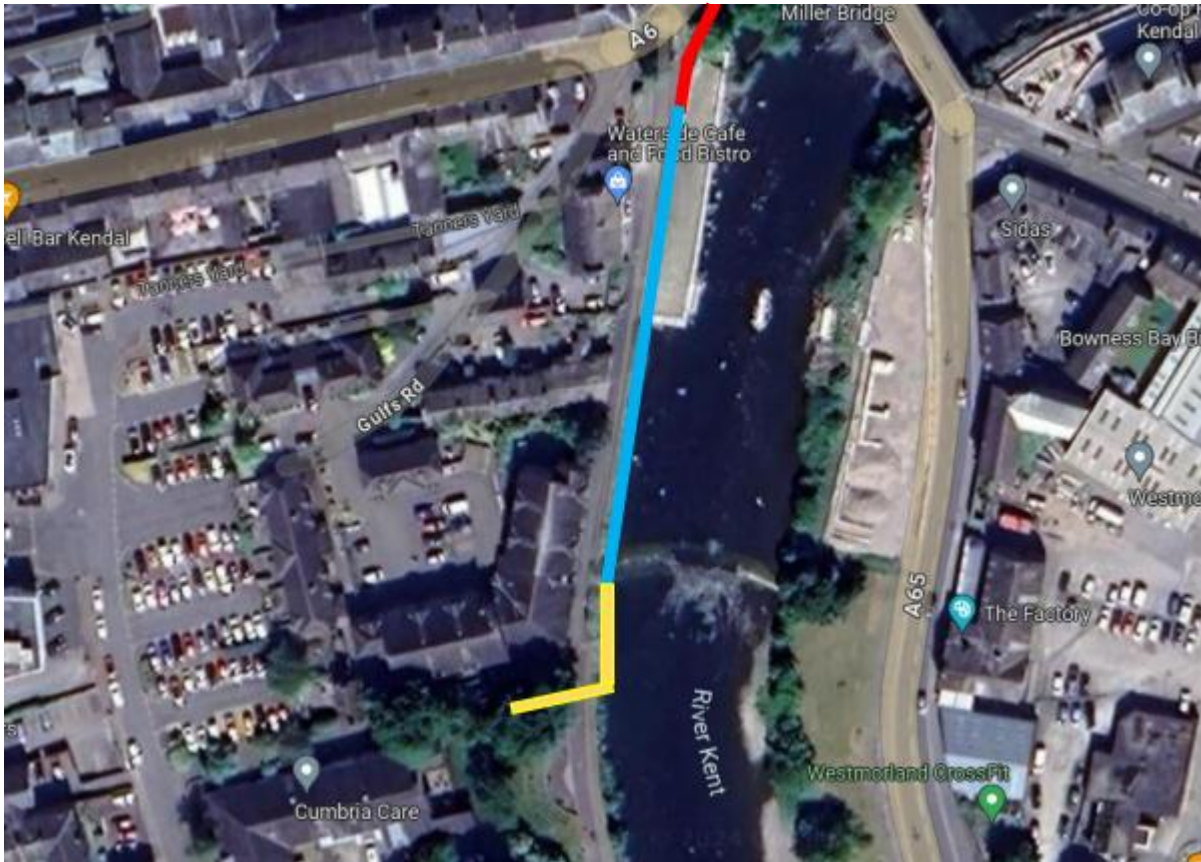

Waterside Café area



Central Waterside

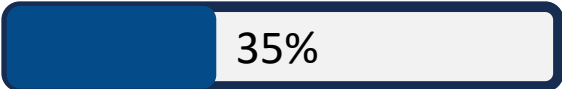

Edgecombe Court area



Kendal Flood Risk Management Scheme

Protecting the Environment

An Independent Ecological Clerk of Works will monitor all activities and will have a regular presence on site over the coming months. This is an important role that oversees all site preparation and construction works associated with biodiversity. This is to ensure safe working, and protection of the local environment is undertaken in accordance with legislation and best practice.

Pre-construction surveys have been carried out and include but are not limited to; otters, breeding birds, invasive non-native species, trees and white-clawed crayfish as well as many other species such as salmon. Spawning grounds are known and monitored in respect of salmon and trout on all rivers and tributaries within the Kent catchment.

Full consideration has been given to the in-river working platform and bank stabilisation bags. Consent has been granted for these works to be undertaken and will be monitored by our Independent Environmental Clerk of Works.

All our activities around, or near European Protected Species are carried out under licence, and we will put in place measures to mitigate against impacts from any of our works. We will install environmental monitoring which will monitor noise, vibration and vehicle movements in sensitive locations so we can take further measures to mitigate against any risk of environmental harm.



White Clawed Crayfish



Otter



Kingfisher

