

Kendal Flood Risk Management Scheme

Reducing flood risk in your community

Waterside progress for Christmas & New Year 2025



Stonemasons continue cladding now all the flood defence wall is completed. The glass panels are in place with the finishing touches to the framework to be completed early in the New Year.

Reinstatement of the historic Washing Steps, a key heritage feature of this riverside location is underway starting with the refurbishment of the existing stone.



Footpath opening for the festive period



Glass Panels along the waterside footpath

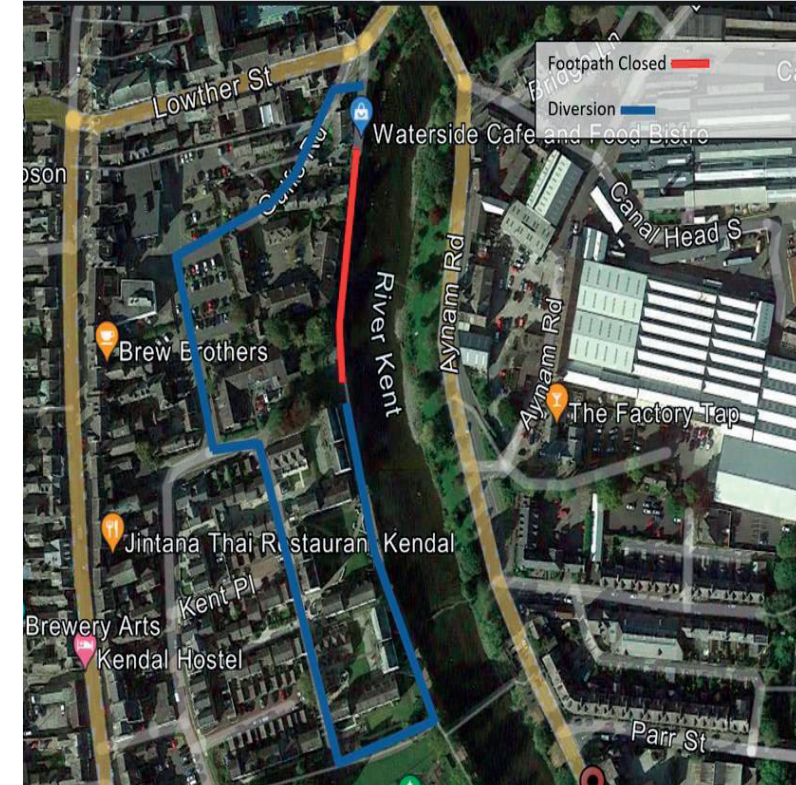

Footpath diversion

For public safety, this stretch of footpath will be closed during the works. —

Footpath diversions will be in place. —

All the flood defence working sites will close for the Christmas and New Year period from **Friday 19th December**. All sites will reopen on **Monday 5th January**. The footpath along Waterside will be opened during this time, reclosing on the 7th January as we continue with the final phase of works.

We would like thank you for your continued patience and wish everybody a very Merry Christmas and a prosperous New Year



European Union
European Regional
Development Fund



Jacobs



Kendal Flood Risk Management Scheme

Progress Of Flood defence Wall at Waterside 2025



Glass panels at the flood gate entrance



Progress on the Waterside Flood wall is progressing well and with the end in sight for the finishing touches to be completed in the New Year.

Week Commencing - Jan 5th

Work Sites re-open and the wall cladding recommencing

Week commencing - Jan 7th

1st Defence to install and test the flood gate near Edgecombe Court

Week Commencing - Jan 19th

Resurfacing of the footpath

The footpath at Edgecombe Court will be closed while the flood gate is being installed and tested with a pedestrian diversion in place to accommodate these works. The diversion will direct pedestrians to the steps the opposite side of Somerville Gardens.

Kendal Flood Risk Management Scheme

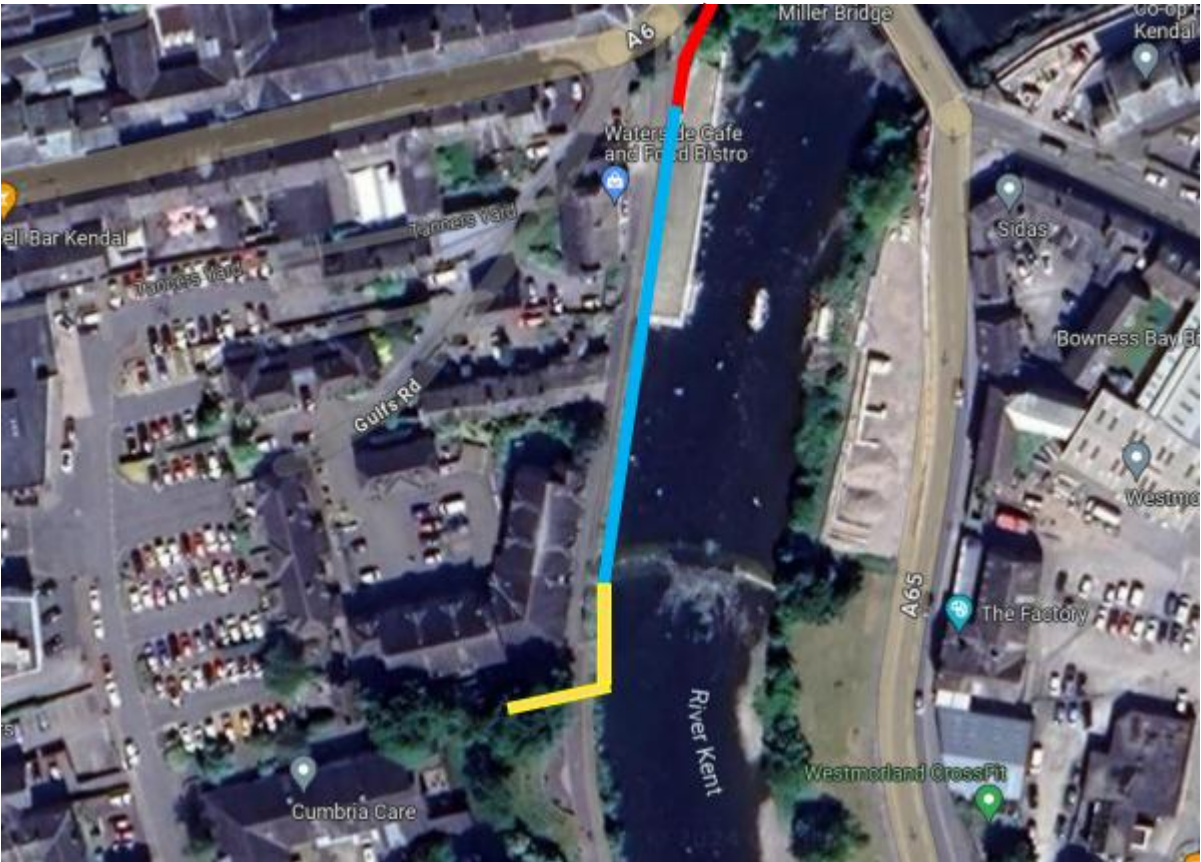

Waterside Café area



Central Waterside



Edgecombe Court area

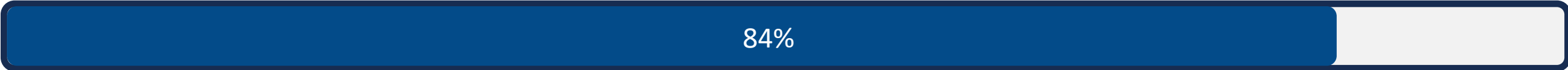
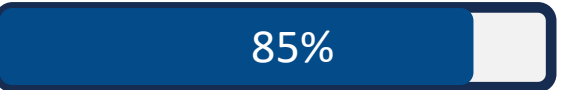

Kendal Flood Risk Management Scheme

Protecting the Environment

An Independent Ecological Clerk of Works will monitor all activities and will have a regular presence on site over the coming months. This is an important role that oversees all site preparation and construction works associated with biodiversity. This is to ensure safe working, and protection of the local environment is undertaken in accordance with legislation and best practice.

Pre-construction surveys have been carried out and include but are not limited to; otters, breeding birds, invasive non-native species, trees and white-clawed crayfish as well as many other species such as salmon. Spawning grounds are known and monitored in respect of salmon and trout on all rivers and tributaries within the Kent catchment.

Full consideration has been given to the in-river working platform and bank stabilisation bags. Consent has been granted for these works to be undertaken and will be monitored by our Independent Environmental Clerk of Works.

All our activities around, or near European Protected Species are carried out under licence, and we will put in place measures to mitigate against impacts from any of our works. We will install environmental monitoring which will monitor noise, vibration and vehicle movements in sensitive locations so we can take further measures to mitigate against any risk of environmental harm.



White Clawed Crayfish



Otter



Kingfisher

