

WORKSHEET: FLOOD WARNINGS MATCH UP



This is a match-up exercise. Match the correct image, meanings and actions to the 3 types of flood alerts and warnings.

FLOOD ALERT

FLOOD WARNING

SEVERE FLOOD WARNING

WARNING SYMBOL

WHAT THE WARNING MEANS

Flooding is expected

There is a danger to life from the flooding

Flooding is possible

WHAT ACTIONS YOU SHOULD TAKE

- Call 999 if you are in danger
- Move things upstairs
- Check flood warnings
- Turn off gas, water and electricity
- Get your flood kit
- Follow advice from emergency services



HOUSEHOLD FLOOD PLAN

Name: _____

Address : _____

Flood Kit Checklist

- Copy of flood plan
- Torch
- Warm and waterproof clothing
- Wellies
- Rubber gloves
- Camera
- Food and bottled water
- Medication
- First aid kit
- Mobile phone and chargers
- Notepad and pen
- Battery operated radio
- Important documents
- Spare keys
- Emergency cash and cards
- Blankets
- Pet Supplies

Where is it located?

Emergency Contact Details

Parents or guardians names:

1. _____

2. _____

Addresses:

1. _____

2. _____

RADIO	Channel number
TV CHANNELS	
WEBSITES	



HOUSEHOLD FLOOD PLAN

Contact list



Contact details and Twitter handle

Environment Agency Floodline		
Electricity North West		
Electricity Helpline		
National Grid		
United Utilities (sewer flooding)		
Local Council		
Lead Local Flood Authority (LLFA)		
Insurance Company		
Gauge Map monitoring station		
Flood Warden		

Property Flood Resilience (PFR)

Write down what measures you have, where to install them and where they are stored.

Utility Supplies

Utility	Location	How to turn them off
 Gas		
 Electric		
 Water		



HOUSEHOLD FLOOD PLAN

Vulnerable neighbours	Address

Arrangements for pets

Name of someone to look after pet if we are unable to

Address and contact details

CHECKLIST

- Dog food and treats
- Dog Bed
- Dog Bowl
- Dog waste bags
- Lead

Name, address and contact details of place(s) to evacuate

Where is the safest exit from your home? (which door or window)



HOUSEHOLD FLOOD PLAN



Flood Alert

(Met Office: Yellow warning)

Flooding is possible.

Stay vigilant and make early preparations for a potential flood.

ACTIONS TO TAKE



Flood Warning

(Met Office: Amber warning)

Flooding is expected.

Immediate action is required to protect yourself and your property.

ACTIONS TO TAKE



Severe Flood Warning

(Met Office: Red warning)

Severe flooding is expected.

Significant risk to life and property.

Prepare to evacuate and cooperate with emergency services.

ACTIONS TO TAKE



WORKSHEET: WHAT TO PUT IN YOUR FLOOD KIT

Circle the items that you think should be in a flood kit.

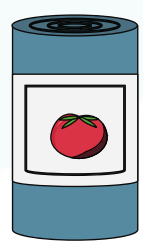
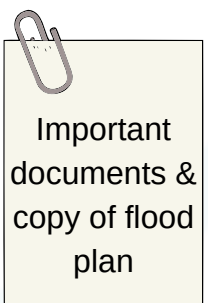
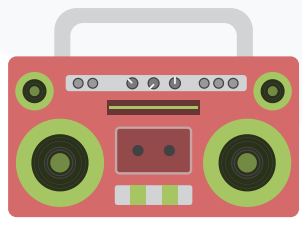
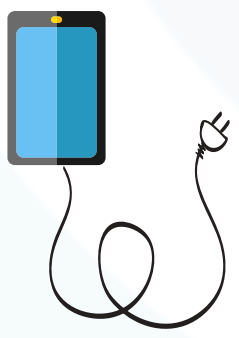
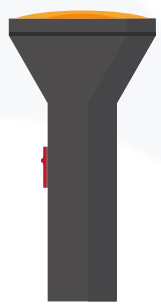
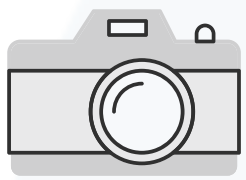



WORKSHEET: WHAT TO DO IN AN EMERGENCY

Complete the questionnaire by answering the following questions.

Name:

Age:

Q1: What number would you call in an emergency? (Tick one box)

888

911

999

000

Q2: Who would you call in the following situation? (Draw a line to the correct answer)

If there is smoke coming from a window

Police

If somebody was stealing from a house

Ambulance Service

If somebody is badly injured

Fire Brigade

Q3: Which of the following are emergencies? (Tick the correct answers)

Your games console breaking

Bad weather, e.g snow

A flood

Washing machine breaking

Somebody who is injured

Power cut

Q4: What is a flood plan? _____



WORKSHEET: WHAT TO DO IN AN EMERGENCY

Complete the questionnaire by answering the follow questions.

Q5: What do each of these Environment Agency flood symbols mean? (Draw lines to the correct answer)



Flood Warning



Severe Flood Warning



Flood Alert

Q6: Which of the following would you take with you if you had to evacuate in an emergency? (Tick the correct answers)

Food

Warm clothes

Games console

Bottled water

Makeup

Money

Medication

Torch

Blankets

Laptop



HOMWORK: MAKE YOUR HOME FLOOD RESILIENT

1. CHECK YOUR FLOOD RISK

- Go online to <https://flood-warning-information.service.gov.uk/long-term-flood-risk/postcode>
- Enter your postcode and select your address
- Click 'View a map of the risk of flooding from surface water'
- Use the drop down button to change the type of flood risk
- Look at the colour key at the bottom for High Medium and Low

What is your risk of flooding from surface water? _____

What is your risk of flooding from rivers and the sea? _____

2. MAKE A FLOOD KIT

What items do you have in your house that you could put in a flood kit?

_____	_____	_____
_____	_____	_____
_____	_____	_____

2. INSPECT YOUR HOUSE

With an adult, use the template provided in class and write your household's flood plan.

